

May/June 2010

Det's Sportswagen

Official Publication of the Kansas City Region Porsche Club of America

www.kcrpca.org

O'Reilly
AUTO PARTS

O'Reilly
AUTO PARTS



Photo by: Jim Rand
2010 KCR-PCA Club Race

BEAUTY ON THE OUTSIDE, BEAST ON THE INSIDE.



THE 2010 PORSCHE PANAMERA

If anyone can truly appreciate the new 2010 Panamera, it's a Porsche enthusiast. An amalgam of sport, luxury and sedan, it is all Porsche, yet all together different. The Panamera Turbo soars from zero to 60 mph in 4 seconds - a mere pit stop on its way to a top speed of 188 mph - while providing the creature comforts and appointments you'd expect of a Porsche luxury sedan.

Take the first step of joining an even more exclusive club; test drive the 2010 Panamera today at Aristocrat Porsche.

PORSCHE OWNERS, TAKE \$100 OFF A FULL SERVICE MAINTENANCE*

Being a Porsche owner has its privileges. For a limited time, you can take \$100 off maintenance services at Aristocrat Porsche.



ARISTOCRAT
MOTORS

SETTLE FOR MORE



913.677.3300 | aristocratomotors.com
I-35 & Shawnee Mission Pkwy
A MEMBER OF THE SOAVE AUTOMOTIVE GROUP

*Does not include oil and filter services.

Der Sportwagen

Kansas City Region
Porsche Club of America
May/June 2010

Der Sportwagen is the official publication of the Kansas City Region, Porsche Club of America ("KCRPCA") and all contents are the property of KCRPCA. Statements and opinions represent the views of each author/advertiser and KCRPCA assumes no liability for any information published herein. Submissions may be edited for grammar and length. PORSCHE®, the Porsche Crest®, CARRERA®, and TARGA® are trademarks of Porsche AG. Porsche trademarks are used by permission of Porsche Cars North America.

Der Sportwagen Advertising Rates

Includes an ad on our website at www.kcrpca.org

Size	One Issue	Six Issues	Ad Sizes
Full Page	\$100	\$400	7.5" x 10"
Half Page	\$75	\$225	7.5" x 4.75"
Quarter Page	\$50	\$125	3.5" x 4.75"
Business Card	\$25	\$75	3.5" x 2"

Moving?

Porsche Club of America National Office requests that all address changes and record updates, including phone, fax, email and car model information, be sent directly to Carolyn Ewbank, Membership Committee Chair. Her address is in the back of *PANORAMA* magazine. It would be helpful if you would also send any changes to Kansas City Region Membership Chairman, Doug Pierce. Following this procedure should ensure that you get timely receipt of all magazines and newsletters.

Join us for Breakfast!

Every Saturday at 7:30 am, the Club meets for breakfast at Pegah's Restaurant at 11005 Johnson Drive in Shawnee, KS.



It's a great opportunity to get to know other Club members, look at an ever-changing collection of Porsches, and enjoy a tasty meal.

Innerhalb

Departments

- 05 President's Column
- 05 From the Editors
- 06 KC Region Calendar of Events
- 06-07 Membership
- 15 PCA Zone 10 Calendar

Features

- 08-09 PCA at the Kansas City Auto Show
- 10 T-Bones Baseball Game
- 12-14 LPMM Muffler Modification
- 17 Once Every Fifty Years: An Event Unlike Any Other



Nametags—\$10.00

Specify safety pin, double magnet or spring clip catch. Contact Bob Gould at 913-897-0115 or rgould@earthlink.net.

Monthly Board Meetings

Kansas City Region PCA Board Meetings are held on the first Tuesday of each month beginning at 7:00 pm at the home of Sean Reardon 2200 Louisiana St in Lawrence. Any KCRPCA

member is welcome to attend.

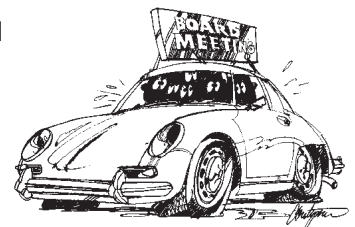

Next month's meeting: June 1st

Verantwortlich (In Charge)

PRESIDENT

Sean Reardon
sean@reardonunlimited.com
785-766-7585

EXECUTIVE VICE PRESIDENT

Neill Flood
neill_flood@yahoo.com
913-424-3092

VICE PRESIDENT—DRIVING ACTIVITIES

Robert Wayman
robert.wayman@unilever.com
913-254-1751

VICE PRESIDENT—SOCIAL ACTIVITIES

Jan Pierce
jan.pierce@email.com
913-780-6979

TREASURER

Jim Phillips
JasWPPhillips@aol.com
913-362-5714

SECRETARY

Jack Bishop
jbishop@parmakusa.com
816-537-7365

CLUB RACE CO-CHAIRMEN

Chris McIntyre
Chris@merrillcompanies.com
913-381-4729
&
Al Hess
al@wtatrucks.com
816-985-7711

BOARD OF DIRECTORS

Ralph Light
rlight1984@aol.com
816-223-9353

Tim Bubniak
tbubniak@aol.com
913-851-3973

Aaron Rubenking
dersportwagen@gmail.com
816-519-0547

Ron Tippie
retippie@sbcglobal.net
785-838-9786

WEBMASTER

Cindy Thomas
kcrpcawebmaster@gmail.com

MEMBERSHIP

Doug Pierce
1988_911@mail.com
913-897-5444

DER SPORTWAGEN CO-EDITORS

Aaron Rubenking & Haley Hoelscher
dersportwagen@gmail.com
816-519-0547

TECH EDITOR

Stephen Kaspar
PorschePhd@gmail.com

HISTORIAN

Rob Waldrop
RFVII@milbankmfg.com
913-897-7373

AUTOCROSS

Rudy Rodriguez
rudys968and944s@aol.com
913-788-0007

ZONE 10 REP

Doug Pierce
zone10rep@yahoo.com
913-897-5444

REECE & NICHOLS

REALTORS



MARY LYNN CLARK
SENIOR SALES EXECUTIVE
PRESIDENTS ROUNDTABLE

3901 West 83rd Street
Prairie Village, KS 66208

Direct/Pager: 913 652 5298
Office: 913 341 6660
Fax: 913 381 5029
Cell: 913 530 3323

www.reeceandnichols.com
marylynn@reeceandnichols.com

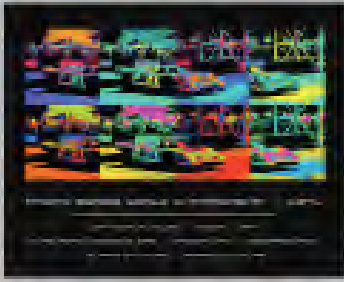

Celebrate!

*Sebring 1971
Porsche 917K
Martini & Rossi U.S.
Elford/Lammance*

*Special Edition Print
on brushed aluminum
24" x 32"*

*Available Now
Moradoggiographics.com*



Sean Reardon, President

Die Anmerkung von Sean

Over twenty-five Porsches in front of modern meets classical. Who would have thought our club had that much culture? Or perhaps who would have thought that venue would make such a worthy backdrop for our treasured machines?

Spring has been busy for the KCRPCA faithful. Another successful club race and DE. More incredible food at the Wayman Open House. The aforementioned romp at the Nelson-Atkins. And in garages all across the region, hundreds of local Porsche owners have been cleaning and tuning and otherwise dewintering their P-cars for the upcoming summer. Personally I've had an interesting last couple of months, but that's another story, though if anyone knows of a set of 7&9x16 Fuchs for sale let me know!

Doug Pierce, our man of a zillion of hats for the PCA, hosted as Zone Rep the annual Zone 10 Presidents' meeting this past month at the Elms in Excelsior Springs, Missouri. While this is my second term as president, it never fails to amaze me as I hear again how much work occurs behind the scenes to keep sixty some thousand club members happy and coming back for more across this nation. Several very informative sessions touched on our national staff and their role in the club, events creation and management at both the regional and national level, and the latest and greatest in club communications. Lengthier discussions centered on event insurance and risk management. Moral of that story: don't take someone else's 908 for a joy ride. Coming away from the meeting I discovered several things: a ton of work goes into keeping the PCA moving along and in business to create fun opportunities to enjoy our cars; volunteers and their time are the backbone of the machine, and that Zone 10 has a crazy group of presidents (in a good way of course). It's a wonder we didn't get kicked out of the dining room. I'm also proud to say that air-cooled 911's ruled the parking lot for this little gathering. All in

all, in addition to learning more about the mechanics of the club, the opportunity to meet or reacquaint myself with the other presidents and share to ideas about what works or doesn't for each of our regions was both enjoyable and will be a benefit to the KCRPCA during the coming months.

Enjoy the spring-we deserve it after this winter!

—scr



Aaron Rubenking, Editor
Haley Hoelscher, Co-Editor

From the Editors

It feels good to say that, as I write this blurb I am sitting in our newly remodeled kitchen.

We are almost there! Only a few more rooms to go and the house will be done. The time cannot come soon enough! We also have exactly 19 days left until we are Mr. and Mrs. Aaron Rubenking. Man was it strange typing that when filling out our nametags for the 50th Anniversary gala, where I hope to see you all! Sign up now, seating is limited!

Some of you may be aware that the rain got the better of my 968 but have no fear the guys a Pirrello collision are going to do their magic as soon as this darn quarter panel and bumper gets here from Germany. Really I think Hans or Dieter is in the shop right now trying to figure out how to make the thing! All kidding aside, to mirror what Sean has said, We hope everyone enjoys the warm weather that we are having right now and let's all hope that June 12th stays nice and clear. We will do a recap in the next issue for anyone that misses this once in a lifetime event. Until next time, keep it between the lines! I know I'll try to.

—Haley & Aaron

Membership

By Doug Pierce, KCRPCA Membership Chair & Zone 10 Rep

ANNIVERSARIES—MAY 2010

Thomas & Linda Clevenger	42
Tim McNearney	33
Ronald Barkley	27
Frank & Vera Tricamo	25
Chris Wally	21
Mark Schmidt	19
Brian Gay	15
Leslie & Shirley Miller	12
Stewart & Debbie Myers	12
Rob Harsh	11
Ralph Light	11
Larry & Sherrill Hilbert	11
Richard & Jan Pierson	10
Mark & Donna Ibenthal	10
Ethan Barksdale	9
Don & Linda Barger	9
Steve Jones	8
Fred & Verna Beckers	8
Marty & Terri Sallaz	8

—Anniversaries Continued

Christopher & Faine Mende	8
Robert & Carolyn Adkins	7
Michael Montague	6
Russell French	6
Anker & Jennifer Henningsen	5
Christopher Blazer	4
Craig & Catherine Lutz	4
Jeffre & Carolyn Hembree	3
Steven Pond	3
Scott Riggs	2
James Battle	1

**AUF WIEDERSEHEN—
APRIL 2010**

Phil & Mary Beard
Vail, CO 81657
Transferring to the Rocky Mountain Region

Calendar of Events

See www.kcrpca.org for updated information about upcoming events.

See page 18 for PCA Zone 10 Calendar

May

15-16 Ozark Weekend, Ameristar, Kansas City

June

12 Kansas City Region 50th Anniversary Gala, Liberty Memorial
20 Autocross

July

23 Night at the T-Bones, Community America Ballpark, KC, KS

October

1-3 Oktoberfest Drivers Ed at Heartland Park, Topeka

Membership

By Doug Pierce, KCRPCA Membership Chair & Zone 10 Rep

ANNIVERSARIES—JUNE 2010

Mike & Marty Eden	38
Peter & Maralin Granat	36
James & Susan Gould	33
Jane Rhys	28
Mark & Shelly Journey	27
Mark & Lisa Ebbitts	25
David & Joy Kriemeyer	23
James & Rhonda Barber	22
Russell Forrest	19
Don & Harriet Sebert	18
Joseph & Marianne Ennett	18
Lowell Hottman	18
Richard Rocha	17
Bob & Jodi Dinkins	12
Don & Wendy Armacost	11
Neal & Julie Lintecum	11
Bill & Rosemary Cutrer	10
Louise & Dennis Marten	10
Thomas Simmons	9
Eugene Deffenbaugh	9
Scott Kelly	9
Adam & Sarah Seitz	8
Eric & Tracie Bowles	7
Aaron Rubenking	7
Jacqueline Neunzig	7
Adam Bold	6
Armando & Susan Lacavo	6
Dan & Sherry Murillo	5
Patrick & Jamie Pribyl	4
Ronald Tippie	4
Scott Love	4
Dean Rasdall	4
George Pfau	3
Mark Strauss	3
Sean & Stephanie Smith	3
Laurent Vannest	3
Michael Kisler	2

—Anniversaries Continued

Valentin & Rhonda Alvarez	2
Jeff Wood	2
Daniel & Morgan Georgie	2
Jim Weir	2
Don Richards	1
Peter & Rebecca Basta	1
Dustin Keib	1
Alan & Kathleen Critchley	1
Steve Kirsch	1

NEW MEMBERS— MARCH/APRIL 2010

Rich Bronson

Lees Summit, MO 64064

Joseph & Cindy Johnson

Topeka, KS 66617

Yellow 2000 911

Bruce & Michael Myers

Topeka, KS 66604

Brown 2008 Cayman S

Robert Brennan

Louisburg, KS 66053

Arctic Silver 2004 911 C4S and others

Transferred in from the Chicago Region

Alessandro Gioacchini

Overland Park, KS 66213

White 2006 Carrera S

Michael Hill

Peculiar, MO 64078

Silver 2000 Boxster S

Randall & Denise Jackson

Prairie Village, KS 66208

Silver 1957 356A

Peter Young

Mission Hills, KS 66208

Black 2009 Carrera S

PCA at the Kansas City Auto Show

By Doug Pierce, PCA Zone 10 Representative and KCRPCA Board Member

Aristocrat Motors was kind enough to offer the Kansas City Region table space in part of their display area at the Kansas City Auto Show this last March 3-7 so that we could introduce PCA to the public attending the Show. In addition, Aristocrat offered us space for 1960's vintage Porsches to display as part of the overall '60s theme of the show. KCR member Jim Brown answered the call braving the weather and street salt with his recently renovated 1968 911. Thanks much, Jim. Your car drew a lot of attention, admiration, and questions.

We set up our table in the mist of the vintage Mercedes Benz's, the Porsche, and a striking Alfa Romeo at the very north end of the hall and stocked the table with issues of Porsche Panorama, Der Sportwagen, and

of course, membership applications. We were located right across the aisle from the stage where the bands performed periodically. Traffic was brisk, building rapidly from 10:00 am when the doors opened.

Throughout the course of the show we met all kinds of people – those who had always admired Porsches to those that actually owned a Porsche, but were unaware of the existence of an active Porsche Club - they immediately got a membership application. We even had "Penny Lane", the self professed girl in the tire pictured in all the Auto Show marketing posters and materials, stop by for a look and a chat. During the course



Continued on next page—

—Continued from previous page

of the Show, we gave away almost 3 file boxes of Pano's and newsletters that had been saved up over the last several years. Hopefully we snagged a few new members for our efforts.

One of the interesting topics discussed with many of the people we talked to was the misconception that Porsches are horrendously expensive and way out of reach for the average individual. Using Jim's 1968 911 as an example along with the Panorama "The Mart" classified section, we were able to show them that cars such as Jim's [granted, maybe not quite in as pristine condition], or in that general vintage, could be had for well under \$20,000. And

these were nice, well maintained PCA member cars.

Thanks to KCR members Jack Bishop, Jim Phillips, Tim Bubniak, Sean Reardon, and others who helped out or stopped by our table, it was not really a chore to man the table, but an interesting way to spend the better part of a weekend. There are now many more people aware that there is an active Porsche Club in the area. Hopefully some, including the younger ones, who picked up magazines will develop an interest in the marque and become members when they buy their first Porsche sometime in the future.



T-Bones Baseball Game

By Jan Pierce, Kansas City Region Vice President of Social Events



Come join your KCRPCA friends on Friday night, July 23, 2010, at Community America Ballpark to see the Kansas City T-Bones Baseball Club meet the Rockford Riverhawks. This is the second year for this event. Everyone who attended last year had so much fun they wanted to be sure we included it on the calendar again this year.

We have reserved the same block of tickets behind home plate, so you will be able to catch all the action and a lot of shade! If you are already a fan, you know how much fun a T-Bones game can be. There is always plenty of entertainment in addition to the game. If you are not a fan yet, this is a great time to become one.

Tickets are \$11.50 each. Parking is free. Some members last year expressed interest in meeting informally at Arthur Bryant's Barbeque, 1702 Village West Parkway, before the game to enjoy a long-standing Kansas City tradition of baseball and barbeque. They do not reserve tables, but it should not be a problem getting a table at 5:00 p.m. and holding a spot for your friends. The game begins at 7:05 p.m.

All ticket reservations must be received by Friday, July 9, 2010. You may enroll online at www.kcrpca.org or mail your check, payable to "KCRPCA" to:

Jim Phillips, Treasurer
6409 Maple Drive
Mission, Kansas 66202

Please include your return address on your check so tickets can be mailed to you on Thursday, July 15, 2010.

Hope to see you there!



—Jan

The Kansas City Region PCA wants to thank our local sponsors:



ARISTOCRAT
MOTORS

SETTLE FOR MORE

ALPINE
Litho-Graphics



Wholesale Trucks
of America, LLC
Buying and Selling Used Trucks

APEXSPG.com
Safety & Performance Gear for Racers



datamax

KELLY-HILL COMPANY

**MIDWEST
TINTING**
.com



PARKWAY ANIMAL HOSPITAL
LENEXA, KANSAS



Pierce Architects, P.A.

19412 West 100th Street Lenexa, KS 66220 (913) 897-5444



PORSCHE IN THE HEARTLAND 2010
50 YEARS OF KCRPCA 1960-2010



LPMM Muffler Modification

By Karl Wilen, Kansas City Region Member



Looking for a cheap exhaust upgrade for your 993 or 996? One of the biggest complaints I hear about the 993 and 996 models from owners is the lack of a deep throaty exhaust. Even with the 993 Motorsport mufflers (which used a similar internal design), the sound just isn't what it should be from a German sports car. When the 996 came out, Porsche introduced the Porsche Sport Exhaust (PSE) that used a vacuum actuated valve to allow exhaust air to bypass the mufflers under a certain load/rpm range. The result was a mild sounding exhaust if you were tooling around town, but a deep throaty exhaust if you were stomping on the gas. But.....for about \$4,000 that they will cost you, they should sound good. Credit to a good friend of mine, Adam Gill, for the pictures and background information in the article from when he did his modification to "Ruby", his 993 C4S. Ruby, to my knowledge, was one of the first cars in the area to try this modification which then spread like wildfire among the local 993 owners here in KC. After installing a ton of aftermarket exhausts, I didn't believe such a cheap modification could sound worth a damn. It turns out, I was wrong. Enter Leland Pate. Leland was a Rennlist member years ago (and still is to my knowledge) who wanted a deeper exhaust note

from his 993, without spending \$1,100+ on a set of aftermarket mufflers that may or may not sound good. So he came up with a cheap design on his own. The modification is known as the LPMM (Leland Pate Muffler Mod), and is one of the cheapest, worthwhile modifications you can make to your 993 or 996. Having installed literally every type of aftermarket muffler available for the 993's and 996's, I can tell you that this is the best sounding exhaust out there. A nice deep throaty exhaust, like the factory should have offered in the first place. And here is the kicker, expect this to set you back less than \$150 if you pull the mufflers out yourself, maybe \$300-350 if you pay someone to R&R the mufflers. A great improvement over \$1,100 + a few hundred for R&R.

The modification connects the inlet pipe of the muffler, directly to the outlet pipe of the muffler, which essentially allows some of the exhaust gases to bypass the muffler. The difference between this and a full muffler bypass, is that it still allows some of the air to travel through the muffler allowing it to do its job and keep the sound tolerable. You will need is a 2 foot section of 2" stainless steel pipe, which can be acquired at most metal supply stores.

Continued on next page—

—Continued from previous page

In KC, I have used Metal By The Foot, and Metal Cut To Length in Olathe. It will set you back about \$20. You can also order pipe on Ebay for about the same if you are too lazy to go down to the metal shop (which I have also done before, and the price is similar). If you want a more mild exhaust note, you could use 1" or 1.5", but that defeats the purpose of doing the modification in my opinion. 2" is the maximum size you will be able to fit due to size restrictions. Once you acquire the pipe, you need to remove your mufflers from the car. This is fairly easy on the 993, but there are a couple of clamps that can be a bit of a bummer to get off. Once you have those disconnected, remove the muffler strap and drop it out the bottom (the muffler has a hook and hangs on it's mounting bracket, so it won't just fall down when you remove the strap). If you need detailed instructions on how to do so, you can email me (karl@wilen.us) but it is very straight forward.



Next, you will need to find a welding shop that can plasma cut and weld stainless steel. Adam used Jim's Custom Welding, and some of the other 993 owners have found other shops in town that have happily done the modification as well. What I can tell you about welding shops, is that let cash and a case of beer on a Friday afternoon do the talking. To have the existing mufflers cut with a plasma cutter, and the new pipe welded in place should run you around \$100....and a case of beer (and don't skimp out on that cheap St. Louis beer, we have a damn brewery here in town for God's sake). The shop will have to saddle cut the pipe on the mufflers (cutting a hole in the existing pipe), and on the piece of pipe you are adding. Not hard to do, but finding a shop with a plasma cutter will make things much smoother. You can do it with a die grinder and air compressor, but it will take longer.

The end result should look something like this.



Continued on next page—

—Continued from previous page

Note, depending on your car, you may find that the heat shields on the stock mufflers are corroded badly, so if you want to reuse them, you will likely be looking at replacing the hardware when you go to reinstall the shields on the mufflers (they must be removed so the new pipe can be welded in place). A lot of guys leave them off without any ill effect, and aftermarket mufflers don't come with them either, so it isn't a big deal.

Once the pipes are installed, reinstall the heat shields if you want and put the mufflers back on the car, and fire it up. You will be amazed at the sound. Double check all your clamps to make sure there aren't any annoying exhaust leaks, and take it for a spin.

While the muffler can design is slightly different on the 996, you can perform the same

modification to them as well. Removal of the cans are a bit different on the 996, but still doable in about the same time (1 clamp and 3 nuts). If you don't want to modify your original mufflers, pick up a used set on Ebay to modify. They are usually \$50 bucks or so (I can't tell you how many I have thrown away in the past....doh). If you do this though, make sure you get the same mufflers that are on your car (or at least get all the separate pieces for the muffler). Porsche used two different style mufflers on the 993, one was a Gillet muffler (1996.5-1998) and the other one a Bischoff muffler (1995-1996.5). The Bischoff used a separate connection donut which was later integrated into the Gillet muffler, so while they are interchangeable, you will need the donuts if using the Bischoff cans.

—Karl

COMMITMENT to EXCELLENCE



www.pirrellocollision.com

History

Established in the fall of 1989, Pirrello Collision Repair has been servicing customers in the greater Kansas City area for over twenty years maintaining the highest quality standards in all automotive collision repairs. We have built the reputation on quality workmanship and excellent customer service.

Pirrello Collision Repair - 10777 Cottonwood - Lenexa, KS 66215 - (913) 696-0099 - Fax (913) 696-0612

PCA ZONE 10 CALENDAR
Update 03/22/2010

MAY 2010

1-2	First Fling Driver Education, Brainerd International Raceway	Nord Stern
1	Josephine's Run	St. Louis
1	Spring Drive - St. Donatus Open House	Central Iowa
2	Annual Maplewood AutoFair, Maplewood Imports	Nord Stern
8	Spring Drive	Nord Stern
8	Radio Controlled Car Event and Dawn Patrol	Dakota
15-16	Ozark Weekend, Ameristar, Kansas City, MO	Kansas City
15	Autocross School	Wichita
16	6th Annual Poker Run	St. Louis
16	Autocross	Wichita
22	Boxster Tech Session	St. Louis
22	Fargo Weekend	Red River/Dakota
22	National Driving Simulator, Coralville	Central Iowa

JUNE 2010

4-6	PCA Club Race, MPH, Hastings, NE	Great Plains
4-6	Loess Hills Trip to Omaha	Dakota
6	European Auto Show	St. Louis
12	Kansas City Region 50th Anniversary Gala, Liberty Memorial	Kansas City
12	Clarksville Run	St. Louis
12	Autocross School	Wichita
12	German Carfest, Veteran's Park, Shakopee, MN	Nord Stern
13	European Auto Show	St. Louis
13	Autocross	Wichita
18-20	Fast Fling Driver Education, Brainerd International Raceway	Nord Stern
19	Afternoon Drive	Central Iowa
26	Illinois Tour and Wine Taste	St. Louis

JULY 2010

3-9	Porche Parade, St. Charles, Illinois	
12-13	Driver Education, Road America	Nord Stern
23	Night at the T-Bones, Community America Ballpark, KC, KS	Kansas City
24	50th Anniversary Celebration	Wichita
24-25	Driver's Education at MAM	Great Plains
25	Fast Eddie's Run	St. Louis
30-31	PCA Club Race & DE, Brainerd International Raceway	Nord Stern

AUGUST 2010

1	PCA Club Race & DE, Brainerd International Raceway	Nord Stern
22	Autocross	Wichita
26-29	Run for the Hills 8, Keystone, SD	Dakota
28	Valve Adjustment Tech	St. Louis

For detailed information about listed events, see the respective Region's website or the PCA National website at www.pcainfo.org.

Central Iowa Region: www.ciapca.org
Dakotas Region: www.dak.pca.org
Great Plains Region: porsche.ellipse.net/
Kansas City Region: www.kcspca.org
Nord Stern Region: www.nordstern.org

Ozark Lakes Region: www.olt.pca.org/
Red River Region: RedRiverPCA.org
Schönesland Region: www.schonesland.org
St. Louis Region: www.slipca.org/
Wichita Region: www.pca.org/wic

Since 1971 **BHR** has been maintaining and repairing Porsche vehicles in the Kansas City area. Through excellent work, training and up to date tools, BHR remains the number one service facility for the Porsche enthusiast in Kansas City. Providing race proven and race winning maintenance and upgrades for your Porsche, no other Porsche shop in Kansas City has enjoyed the longevity and success as BHR.



Bosch and ASE certified
14 time SCCA Champions
2 time 24 hour of Daytona winner
Scheduled maintenance and repairs
Suspension and alignments
Engine repair
986 and 996 engine rebuilding

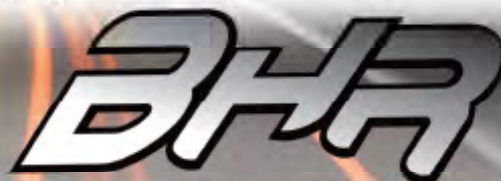

Bob Hindson Racing, Inc. 2916 Holmes St. Kansas City, MO 64109
call Aaron Holstrom for an appointment p.816.561.6665 f.816.561.3781
www.kcporsche.com



merging design + the passion of motorsport

KANSAS CITY (785) 766-7585 ST. LOUIS (314) 496-3529

Once Every Fifty Years: An Event Unlike Any Other

By Jan Pierce, Kansas City Region Vice President of Social Events

All the plans are in place and we are in the final countdown for the KCRPCA 50th Anniversary Gala on June 12, 2010 at Kansas City's most historic landmark, the Liberty Memorial and World War I Museum. Only once every fifty years does an event like this occur. It is sure to be an event unlike any other.

To commemorate this historic event, the evening will begin with the most spectacular car show the Kansas City Region has ever sponsored. Just imagine the entire mall in front of the Liberty Memorial lined with Porsches!

Perhaps the only sight more spectacular than the view from the mall will be the view from the top of the 217-foot high Liberty Memorial Tower. The elevator will be open for a private view of the Kansas City skyline and the Porsches below. Hors d'oeuvres and a cash bar will be provided outside, courtesy of Aristocrat Motors.

Following the car show, a spectacular dinner catered by Pierpont's will be served just below the deck in the auditorium lobby of the nationally acclaimed World War I Museum (the exhibits will be closed for this private event). This is the only World War I Museum in the United States. The new museum opened to rave reviews on December 2, 2006.

After dinner, a champagne toast, courtesy of Aristocrat Motors, will be offered on the outside observation deck under the stars and overlooking the city lights.

The event is \$75.00 per person. For further details, visit www.kcrpca.org. There is limited seating. All reservations must be received by May 21, 2010.

Come celebrate 50 years of great people, great events, and great cars with your friends both old and new.

—Jan



B u y i n g o r S e l l i n g a H o m e



Experience matters.

- In this competitive market, you should have the advantage of a professional, experienced Realtor.
- Knowing the market is critical! Let me put my 20+ years of real estate knowledge to work for you.

Your home. My business.

Jennifer Templin MBA
Senior Sales Associate
Reece & Nichols Realtors
Town Center Office
913-266-5593 direct
913-244-8914 cell
www.jennifertemplin.com



REECE NICHOLS
Real Estate • Mortgage • Title • Insurance
Equal Housing Opportunity

KANSAS

DAS AUTO WERK

25 Years of Sales and Service

913 236-4477

Factory Trained PORSCHE AUDI

WWW.DASAUTOWERK.COM

Boy Scout Troop 427 Car Show & Swap Meet

All makes and models welcome, bring your Porsche!



Donations welcome

June 5, 2010 10am-2pm

Willowind Shopping Center

1262 Foxwood Dr, Raymore, MO 64083

RSVP to Ron Leonard at hp18racer@yahoo.com

Start Packing!

The 2010 Porsche Parade St. Charles, Illinois • July 3-9, 2010

PCA's National Convention offers:

Autocross • Concours • Rally
Driving Tours • Tech Sessions
Social Events • and more!

Explore the beautiful Fox River Valley
and nearby Chicago-area attractions.

Learn more and
register at
parade2010.pca.org

Registration closes
June 20, 2010
so start planning now!



2010
**PORSCHE
PARADE**
St. Charles



APEX SPG.com

Safety & Performance Gear

Save 5% during 2008

You qualify for SPONSORSHIP when you place Apex SPG stickers or windshield banners on your vehicle. "CALL FOR DETAILS"



SA Helmets & HANS



Shoes
and Gloves



Harnesses



Brake Pads



Radio Systems



BBS Wheels



Seats

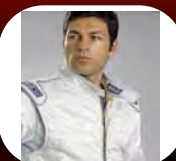

Suits

**We provide the products that you
need for your track day.**

Helmets, Suits, Shoes, Gloves, HANS, Nomex
Underwear, Seats, Harnesses, Camber Gauges, and
Chassis Scales, Radius Maintenance Items such as
Brake Pads, Rotors, Timing Belts, Hoses, Water Pumps,
Motor Mounts

**Call us at 651-735-7400 or visit our
Store at 7500 Hudson Blvd. Suite 180 Oakdale MN, 55128**